



7:15 am to 8:30 am

Outgoing Run Route

Return Run Route

Vehicle Detour

Barricade Close Road

POLICE

Mile 2.50
First Runner 7:43 am
Last Runner: 8:28 am

DETOUR to Center St.

North & South 156th ST (Q St to Grover St)
TEMPORARY CLOSURE
7:15 am to 9:45 am

Mile 1.75
First Runner 7:39 am
Last Runner: 8:13 am

Mile 9.5
First Runner 8:18 am
Last Runner: 10:45 am

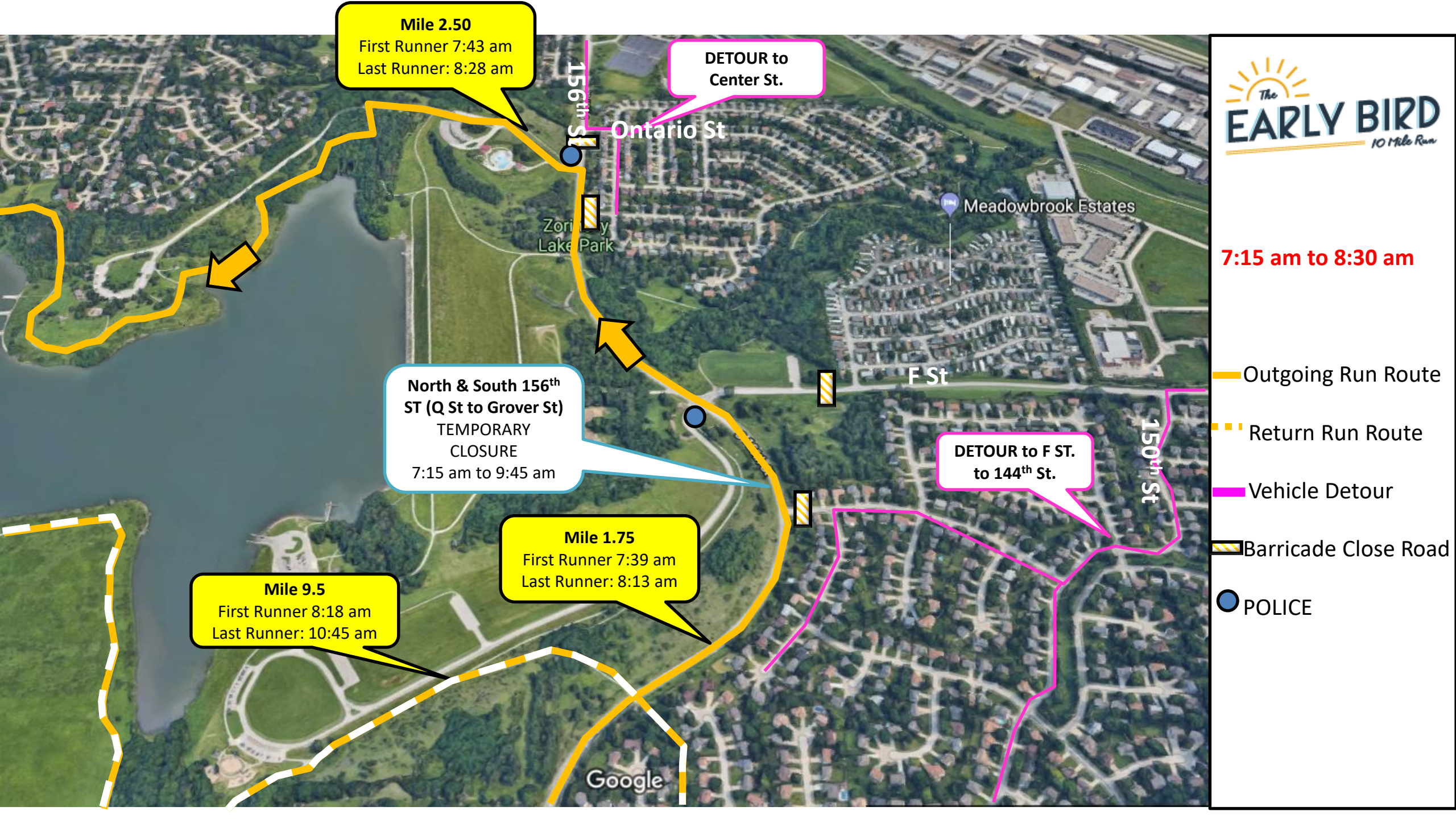





8:30 am to 9:45 am

 Outgoing Run Route

 Return Run Route

 Vehicle Detour

 Barricade Close Road

 POLICE



North & South 156th ST (Q St to Grover St)
TEMPORARY CLOSURE
7:15 am to 9:45 am

DETOUR to F ST.
to 144th St. or
Center St

Mile 9.5
First Runner 8:18 am
Last Runner: 10:45 am

Google